Schedule III
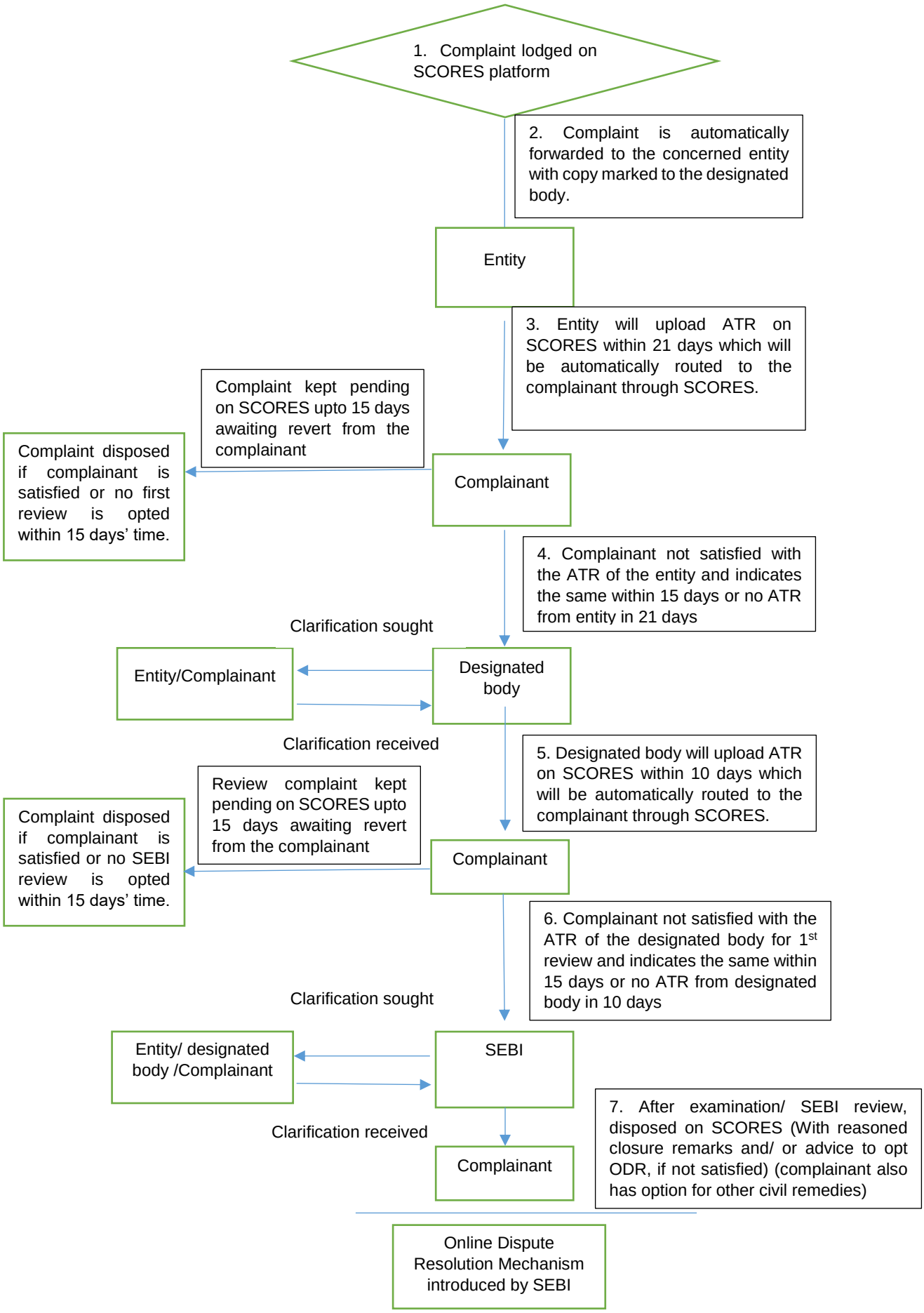
(To SEBI/HO/OIAE/IGRD/CIR/P/2023/156 dated September 20, 2023)